

17900

16980

LOWER TERRACE

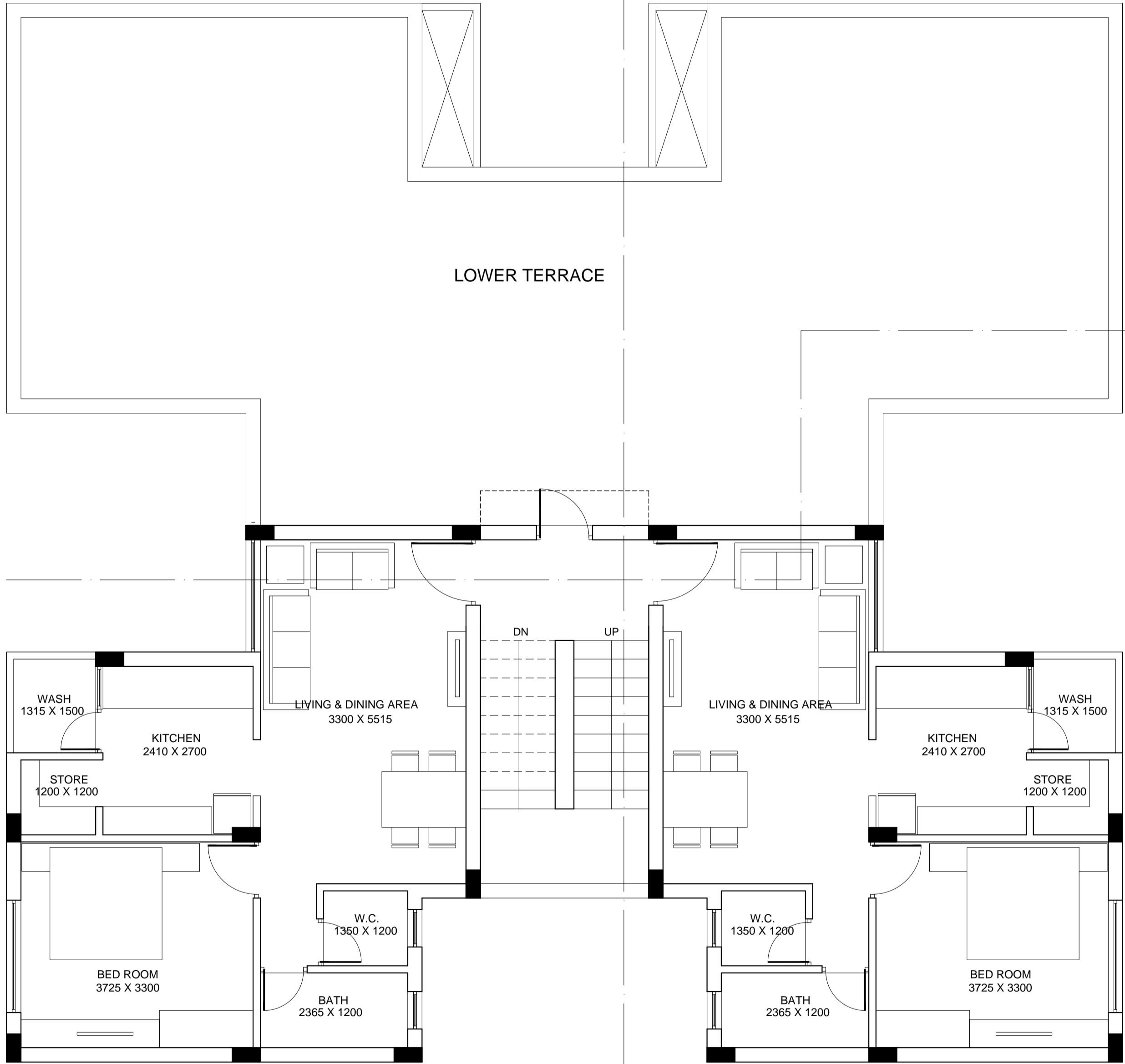

UNIT AREA :- 54.72 SQ.MT.

TENDER DRAWING
DATE=25.03.2017

TITLE :-
FIRST FLOOR PLAN (BHIDIYA)

PROJECT :-
1 BHK STAFF QUARTER

DRG NO	DATE	DEALT	SCALE
---	12.09.2016	ROHIT	---

NAME OF BUILDING :-

CLIENT :-
SHREE SOMNATH TRUST
AT BHIDIYA, VERAVAL



TORARCH
ARCHITECTS
303, SUPATH APARTMENT,
3rd FLOOR, VIJAY CHAR RASTA,
NAVRANGPURA, AHMEDABAD.
(M) 9824312565 (O) 079 30025242
Mail : torarcharchitects@gmail.com